

PERMIT

CITY OF NAPOLEON, OHIO — DEPT. OF BUILDING & ZONING
255 W. Riverview Avenue, Napoleon, Ohio 43545 (419) 592-4010

Permit No. 829 Date 29 May 1984

Job Location 907 Perry Street South Valuation \$ _____
Address

Owner Henry County Fair Board Address _____
Name

Contractor Nspoleon Lumber Company Telephone No. _____
 Address _____

Electric Contractor _____

Plumbing Contractor _____

Mechanical Contractor _____

This permit is issued for work described in the plans, specifications, and/or application submitted, as approved by the Building Commissioner of the City of Napoleon, Ohio. Work shall conform to all pertinent construction and land use Codes and Ordinances.

Work Information:

Residential Commercial XX Industrial
No. dwelling units

New Construction Addition Remodel

Brief Description of Work Pole Type Building

ISSUED BY *Richard D. Hayman* DEPT. OF BUILDING & ZONING
Building Official

It is the owners or contractors responsibility to call the Building Department for the following (X) inspections:

- Footing excavation prior to placing concrete.
- Footing drains and foundation prior to backfill.
- Prepared sub-grade prior to placing concrete floor slab.
- Sanitary sewer
- Rough-in electrical, plumbing and service framing prior to installing wall board. Grounding of metal sides.
- Final electrical, plumbing and heating.
- Final building inspection, prior to occupancy.

PERMIT & FEES

Building Permit	\$ <u>N/A</u>
Electrical Permit	\$ _____
Plumbing Permit	\$ _____
Mechanical Permit	\$ _____
Demolition Permit	\$ _____
Zoning Permit	\$ _____
Sign Permit	\$ _____
Water Tap	\$ _____
Sewer Tap	\$ _____
Temp. Elec.	\$ _____
Other _____	\$ _____
TOTAL FEES	\$ <u>N/A</u>
LESS FEES PAID	\$ _____
BALANCE DUE	\$ <u>N/A</u>

Permit is not valid until all fees are paid in full, and shall be void if work is not started within six months of date above.

PAID
MAY 29 1984
CITY OF NAPOLEON

PERMIT

CITY OF NAPOLEON, OHIO — DEPT. OF BUILDING & ZONING
255 W. Riverview Avenue, Napoleon, Ohio 43545 (419) 592-4010

Permit No. 029 Date 29 May 1984
Job Location 907 Perry Street South Valuation \$ _____
Owner Henry County Fair Board Address _____
Contractor Napoleon Lumber Company Telephone No. _____
Address _____
Electric Contractor _____
Plumbing Contractor _____
Mechanical Contractor _____

This permit is issued for work described in the plans, specifications, and/or application submitted, as approved by the Building Commissioner of the City of Napoleon, Ohio. Work shall conform to all pertinent construction and land use Codes and Ordinances.

Work Information:

Residential Commercial XI Industrial
New Construction Addition Remodel
Brief Description of Work Pole Type Building

ISSUED BY DEPT. OF BUILDING & ZONING

It is the owners or contractors responsibility to call the Building Department for the following (x) inspections:

- XX Footing excavation prior to placing concrete.
- Footing drains and foundation prior to backfill.
- Prepared sub-grade prior to placing concrete floor slab.
- Sanitary sewer
- X Rough-in electrical, plumbing and service framing prior to installing wall board.
- Final electrical, plumbing and heating.
- X Final building inspection, prior to occupancy.

PERMIT & FEES

Building Permit	\$ <u>N/A</u>
Electrical Permit	\$ _____
Plumbing Permit	\$ _____
Mechanical Permit	\$ _____
Demolition Permit	\$ _____
Zoning Permit	\$ _____
Sign Permit	\$ _____
Water Tap	\$ _____
Sewer Tap	\$ _____
Temp. Elec.	\$ _____
Other	\$ _____

TOTAL FEES \$ N/A
LESS FEES PAID \$
BALANCE DUE \$

Permit is not valid until all fees are paid in full, and shall be void if work is not started within six months of date above.

PAID
MAY 29 1984
CITY OF NAPOLEON

INSPECTION RECORD

UNDERGROUND		ROUGH-IN & FINAL				
Type	Date	By	Type	Date	By	
PLUMBING	Sewer Connection		Drainage, W. & Vent			
	Building Sewer		Water Piping			
	Water Piping		Condensate Lines			
			Indirect Waste			
				FINAL APPROVAL		
ELECTRICAL	Floor Ducts Raceways		Rough Wiring		Electric Mtr. Clearance	
	Conduits & or Cable		Conduits/ Cable		Signs	
	Grounding & or Bonding		Service Panel Switchboard			
			Subpanels			
			<input type="checkbox"/> Range <input type="checkbox"/> Dryer		FINAL APPROVAL	
MECHANICAL	Refrigerant Piping		Refrigerant Piping		Duct Insulation	
	Ducts/ Plenums		Ducts/ Plenums		Chimney(s)	
			Ventilation <input type="checkbox"/> Supply		Furnace(s)	
			<input type="checkbox"/> Exhst.		FINAL APPROVAL	
			Wall Construction		Fireplace Chimney	
BUILDING	Excavation		Crawl Space <input type="checkbox"/> Vent <input type="checkbox"/> Access		Attic <input type="checkbox"/> Vent <input type="checkbox"/> Access	
	Footings & Reinforcing		Floor System(s)		Special Insp Reports Rec'd	
	Sub-soil Drain		Roof System		Smoke Detector	
	Foundation Walls		Fire Wall(s)		Demolition (sewer cap)	
	Floor Slab		Roof Cover Roof Drain		Building or Structure	
	FINAL APPROVAL BLDG. DEPT.		—	Certificate of Occupancy Issued		#
						5/6/98

CITY OF NAPOLEON
 BUILDING INSPECTION DEPARTMENT
 APPLICATION FOR BUILDING PERMIT
 (Please print or type)

The undersigned hereby makes application for construction, installation, or alteration work as herein specified, agreeing to do all such work in strict accordance with the City of Napoleon's adopted Building Codes.

Location of project 907 S. PERRY ST. Cost of project _____
 Owner's Name HEMLOCK CO. AG. SOCIETY (c/o JAY HUDDLE) Address 907 S. PERRY ST.
 Contractor NAPOLEON LUMBER CO. Telephone No. _____
 Address _____

Lot Information: (Not required for siding job)

Lot No. _____ Subdivision _____
 Zoning District _____ Lot Size _____ ft. X _____ ft. Area _____ sq. ft.
 Setbacks: Front _____ Right Side _____ Left Side _____ Rear _____

Work Information:

Residential _____ Commercial AGRI. Industrial ~~_____~~
 New Construction X Addition _____ Remodel _____
 Accessory Building _____ Siding _____

Brief Description of Work: ----- PAVE TYPE BLOCK 60'x45' (Specific Type)

Size: Length 60 Width 45 No. of Stories 1
 Area: 1st Floor 2700 sq. ft. Basement _____ sq. ft.
 2nd Floor _____ sq. ft. Accessory Bldg. _____ sq. ft.
 3rd Floor _____ sq. ft. Other _____ sq. ft.

Additional Information: _____

APPLICATION FOR PERMIT SHALL BE ACCOMPANIED BY TWO COMPLETE SETS OF PLANS INCLUDING: ELEVATIONS, FLOOR PLANS, CROSS SECTIONS AND PLOT PLAN. IF ADDITION OR REMODELING, SHOW ALL EXISTING STRUCTURES AND THEIR SIZE AND LOCATION. ALL PLANS SHALL BE DRAWN TO SCALE.

Date 5-29-84 Applicant's Signature Jay Huddle

PERMIT NO. 829
 PERMIT FEE \$ 14

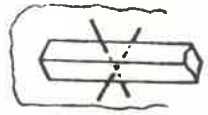
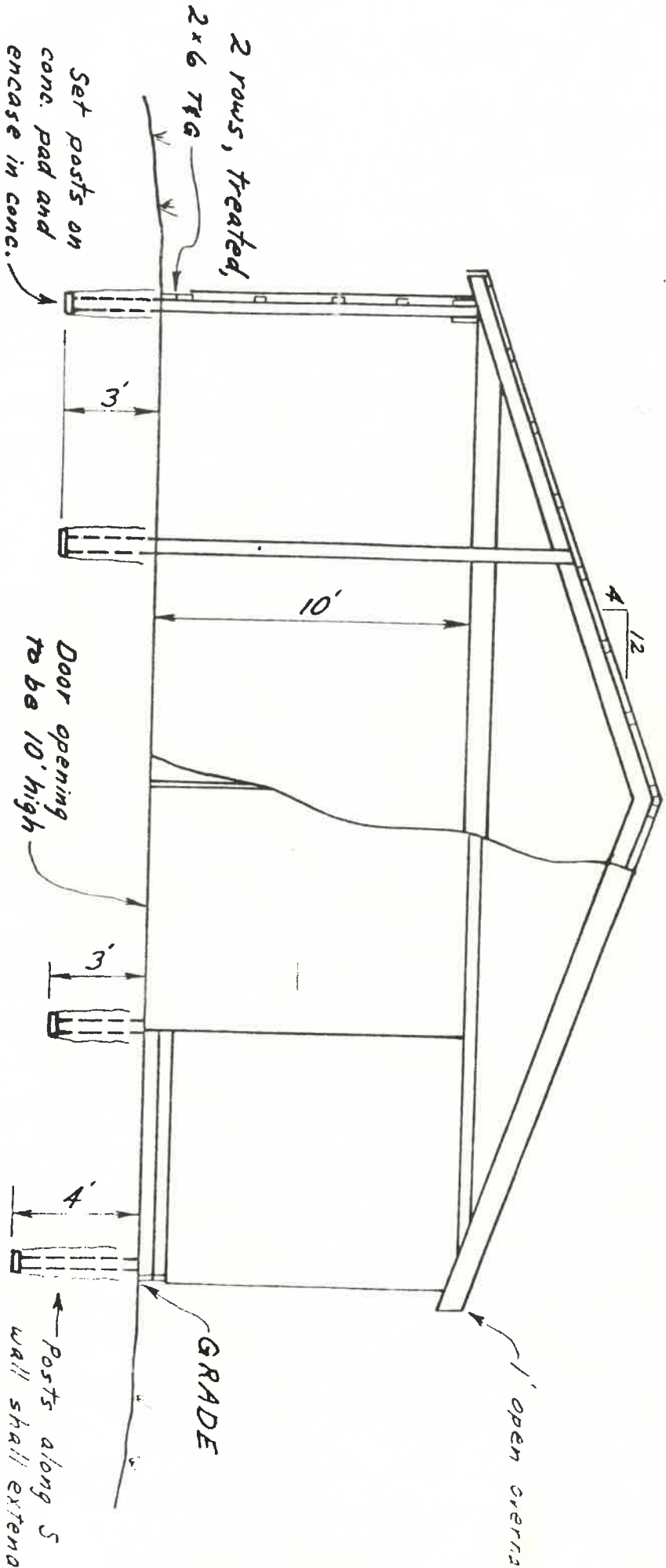

Steel rods
to extend
thru post and
into concrete

POST ANCHOR DETAIL

Howe
Four
Barrel
Four

Posts along S
wall shall extend
4' below grade
due to subgrade
conditions. All
other posts will
be at 3' depth.

ELEVATION

Scale: 1" = 5'

